Come Now Almighty Savior

Jerry D. Hamblen

Jerry D. Hamblen

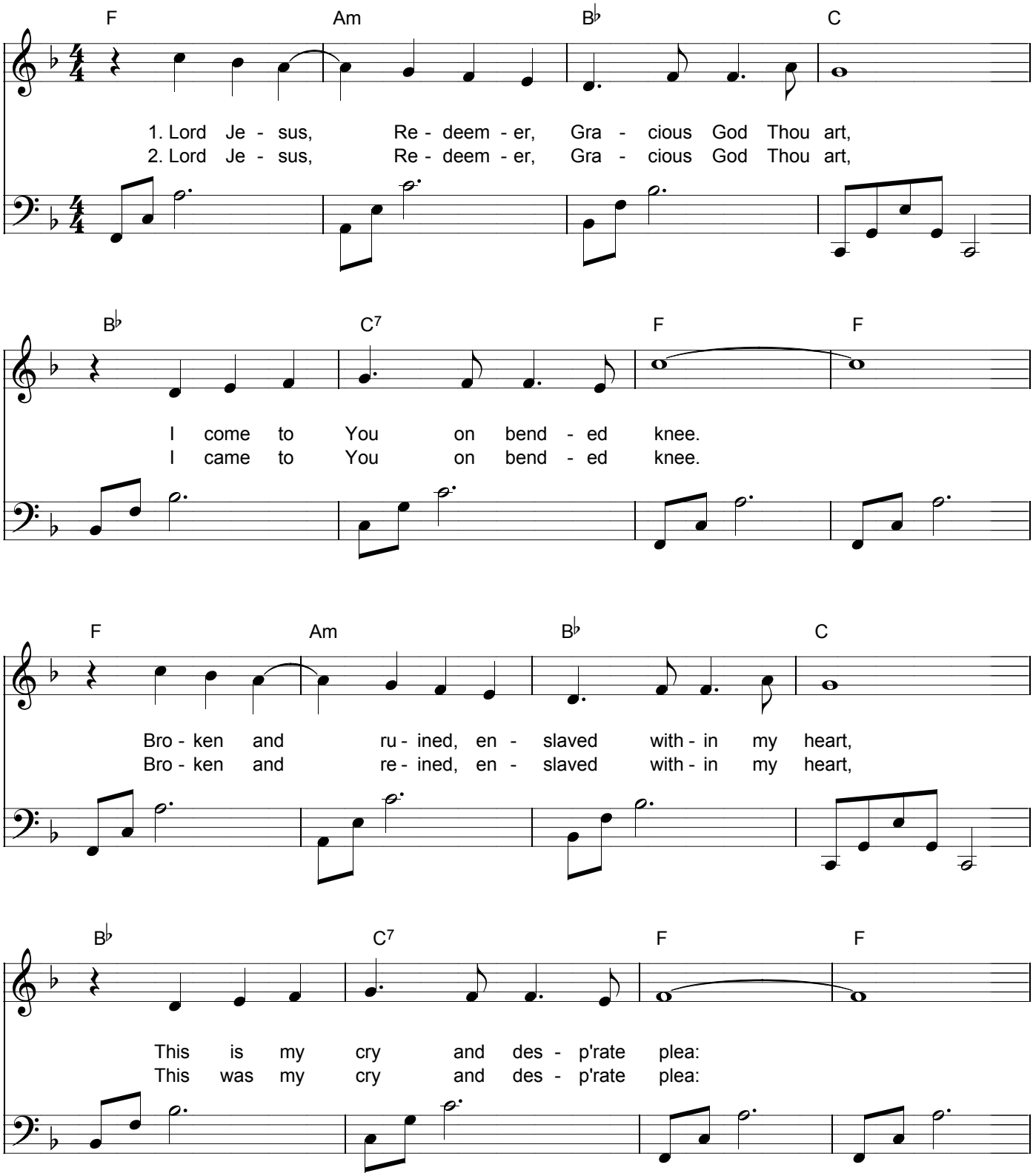

Copyright © 2000 Hamblen & Hamblen Music. All Rights Reserved. From: www.singpraises.com.
Non-profit duplication is permitted.
CCLI #: 4964137.

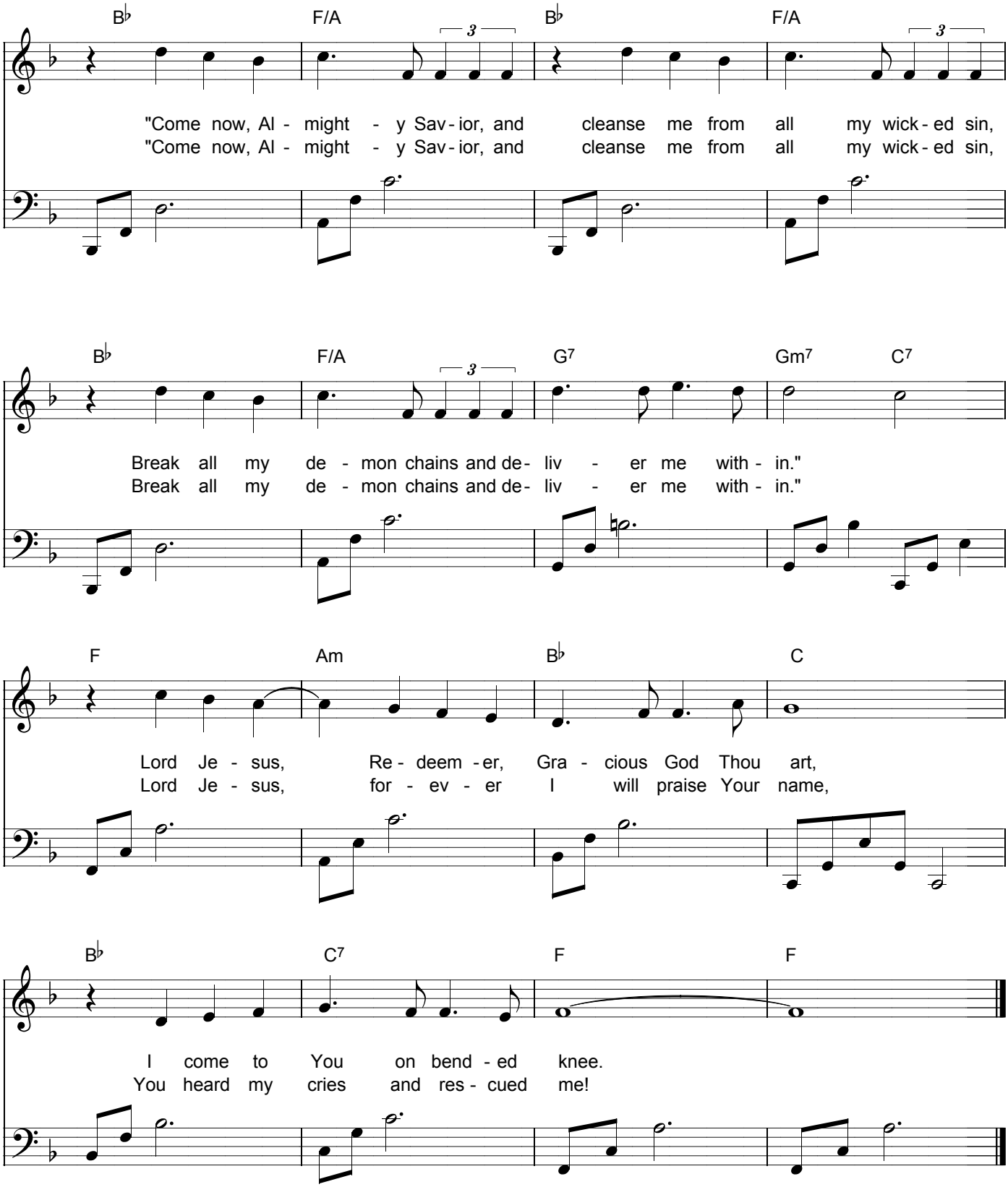
B♭ F/A B♭ F/A
"Come now, Al - might - y Sav - ior, and cleanse me from all my wick - ed sin,
"Come now, Al - might - y Sav - ior, and cleanse me from all my wick - ed sin,
B♭ F/A G7 Gm7 C7
Break all my de - mon chains and de - liv - er me with - in."
Break all my de - mon chains and de - liv - er me with - in."
F Am B♭ C
Lord Je - sus, Re - deem - er, Gra - cious God Thou art,
Lord Je - sus, for - ev - er I will praise Your name,
B♭ C7 F F
I come to You on bend - ed knee.
You heard my cries and res - cued me!